

# Patient report

Bio-Rad                      DATE: 05/02/2019  
D-10                         TIME: 05:59 PM  
S/N: #DJ4I016123        Software version: 4.20-2  
Sample ID:                 10195181  
Injection date             05/02/2019 05:48 PM  
Injection #: 44             Method: HbA1c  
Rack #: ---                 Rack position: 9

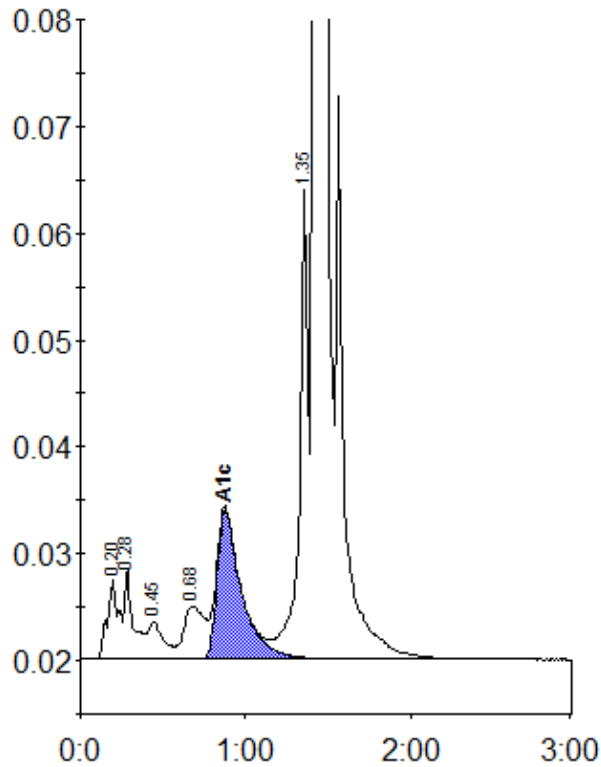

Peak table - ID: 10195181

Peak	R.time	Height	Area	Area %
A1a	0.20	7560	35482	1.2
A1b	0.28	8444	30732	1.0
F	0.45	3449	23716	0.8
LA1c/CHb-1	0.68	4918	41515	1.4
A1c	0.87	13981	143100	6.6
P3	1.35	44932	155880	5.2
A0	1.42	842201	2585934	85.7
Total Area:		3016358		

Concentration:	%
A1c	6.6